

ELEVATION

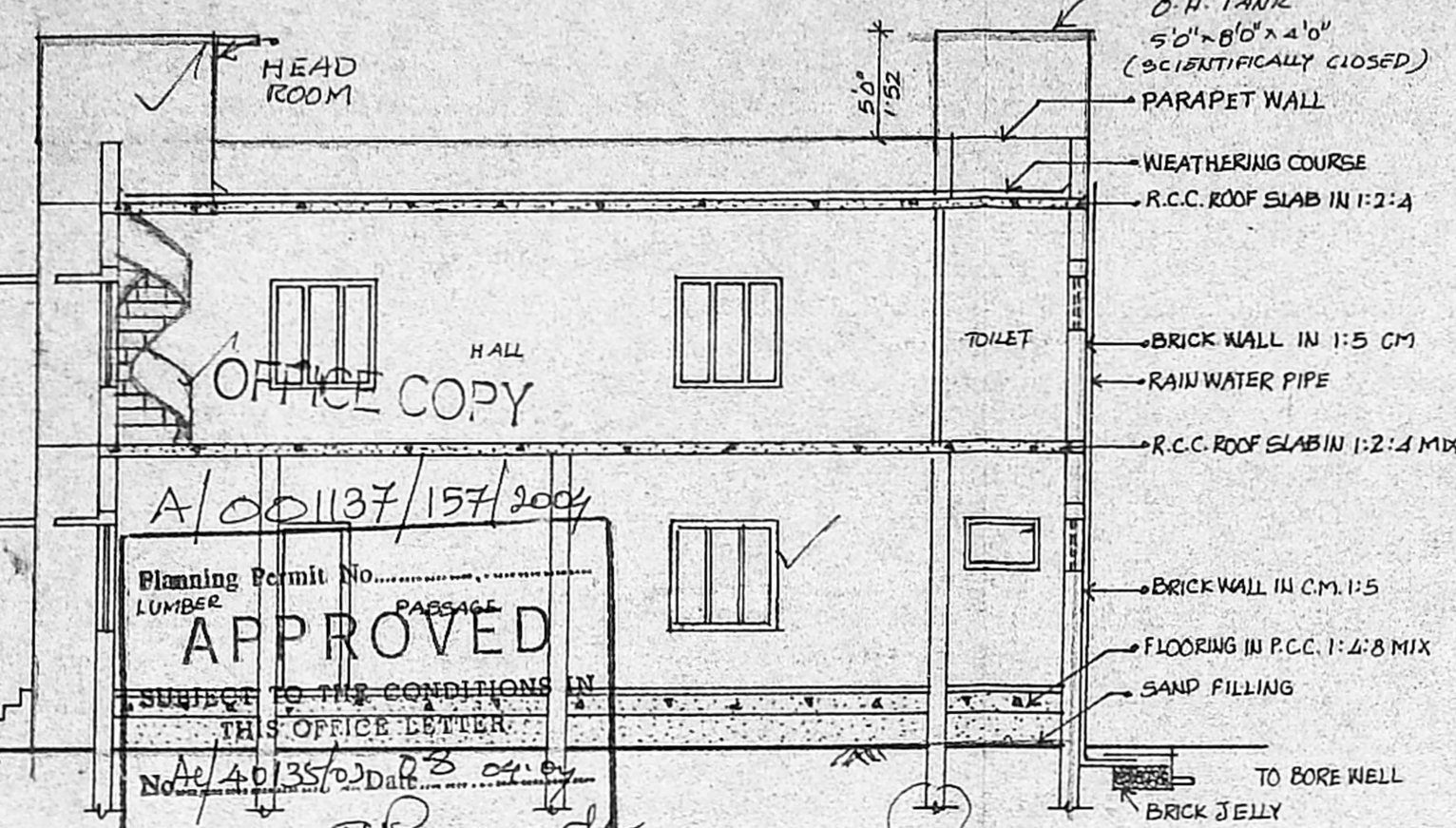

Planning Permit No. A/001137/157/2004  
**APPROVED**  
 SUBJECT TO THE CONDITIONS IN THIS OFFICE LETTER  
 No. 40/135/02 Date 28.02.04  
 FOR MEMBER SECRETARY  
 CHENNAI METROPOLITAN  
 DEVELOPMENT AUTHORITY  
 CHENNAI - 600 005.

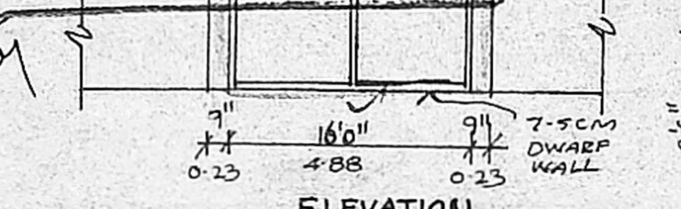

COMPOUND WALL DETAIL

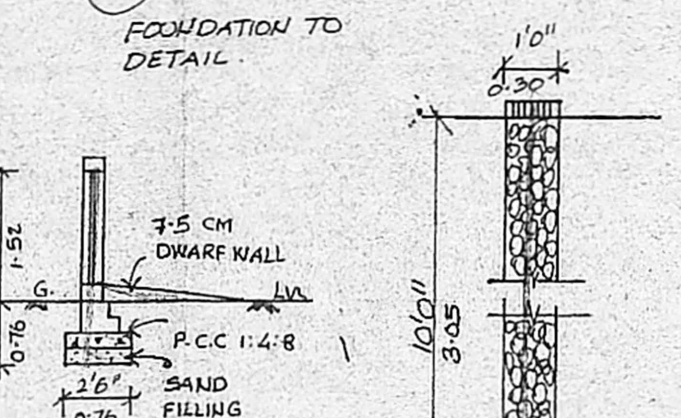

PERCOLATION PIT

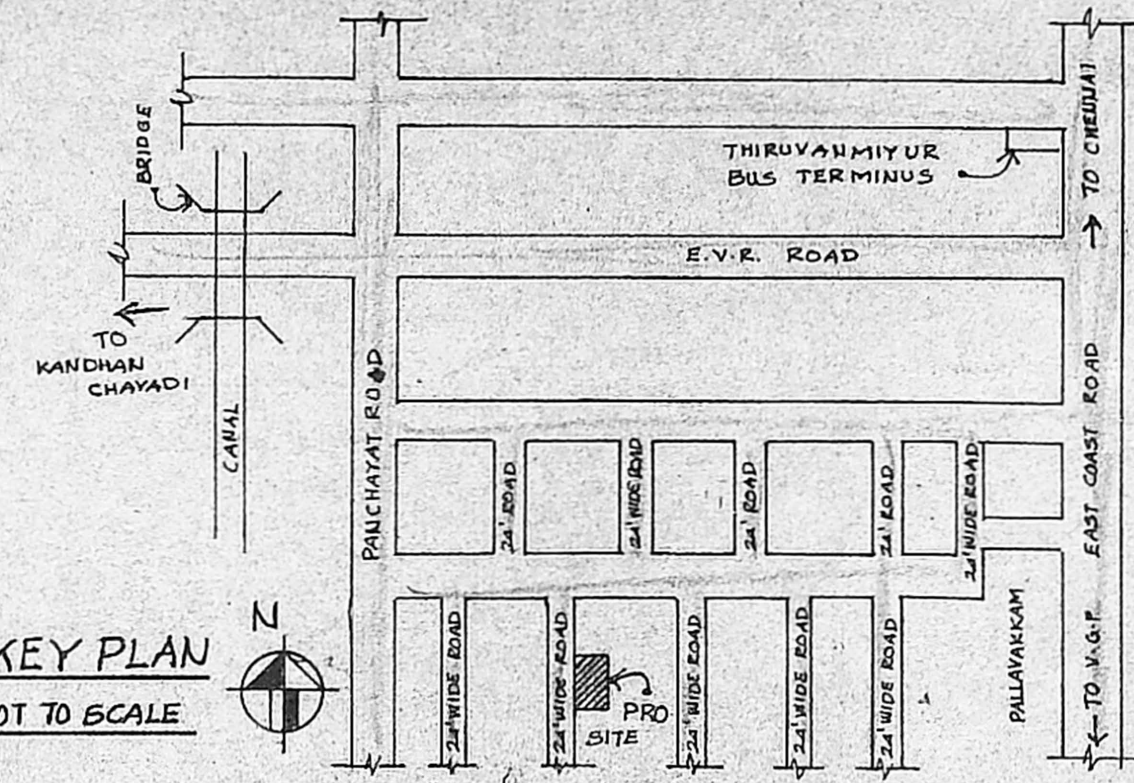

KEY PLAN  
 NOT TO SCALE

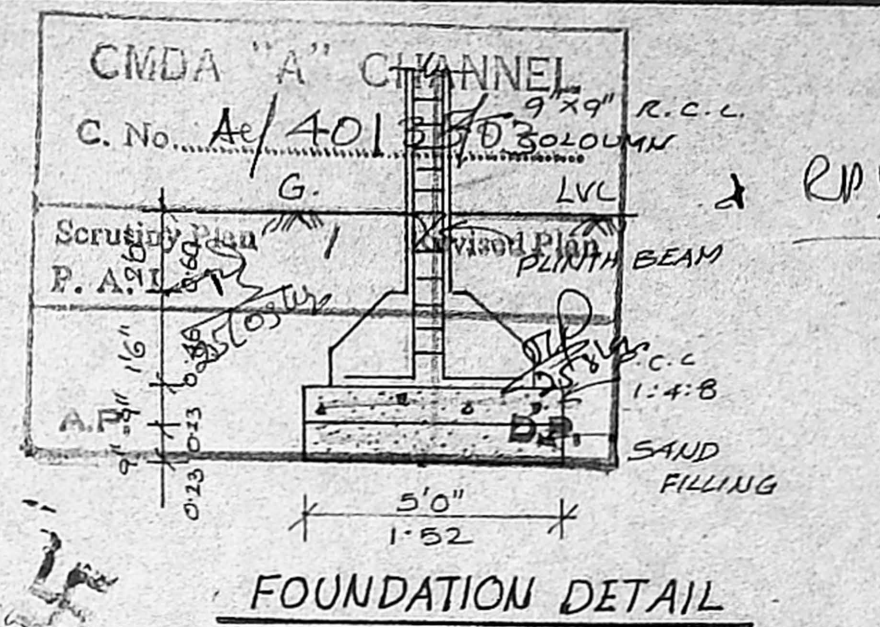

FOUNDATION DETAIL

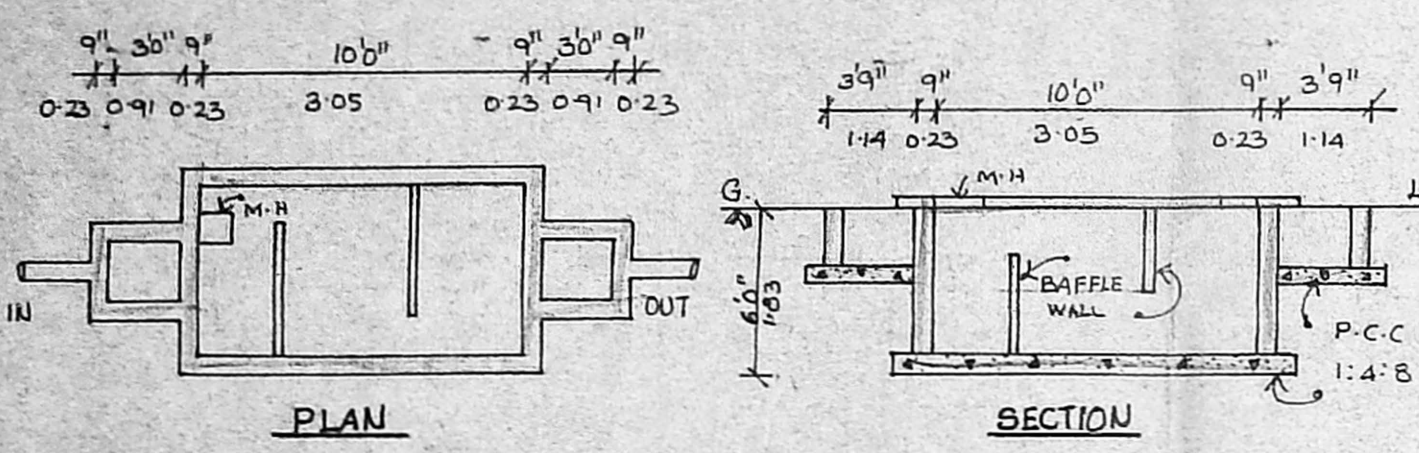

SEPTICTANK DETAIL  
 (SCIENTIFICALLY CLOSED)

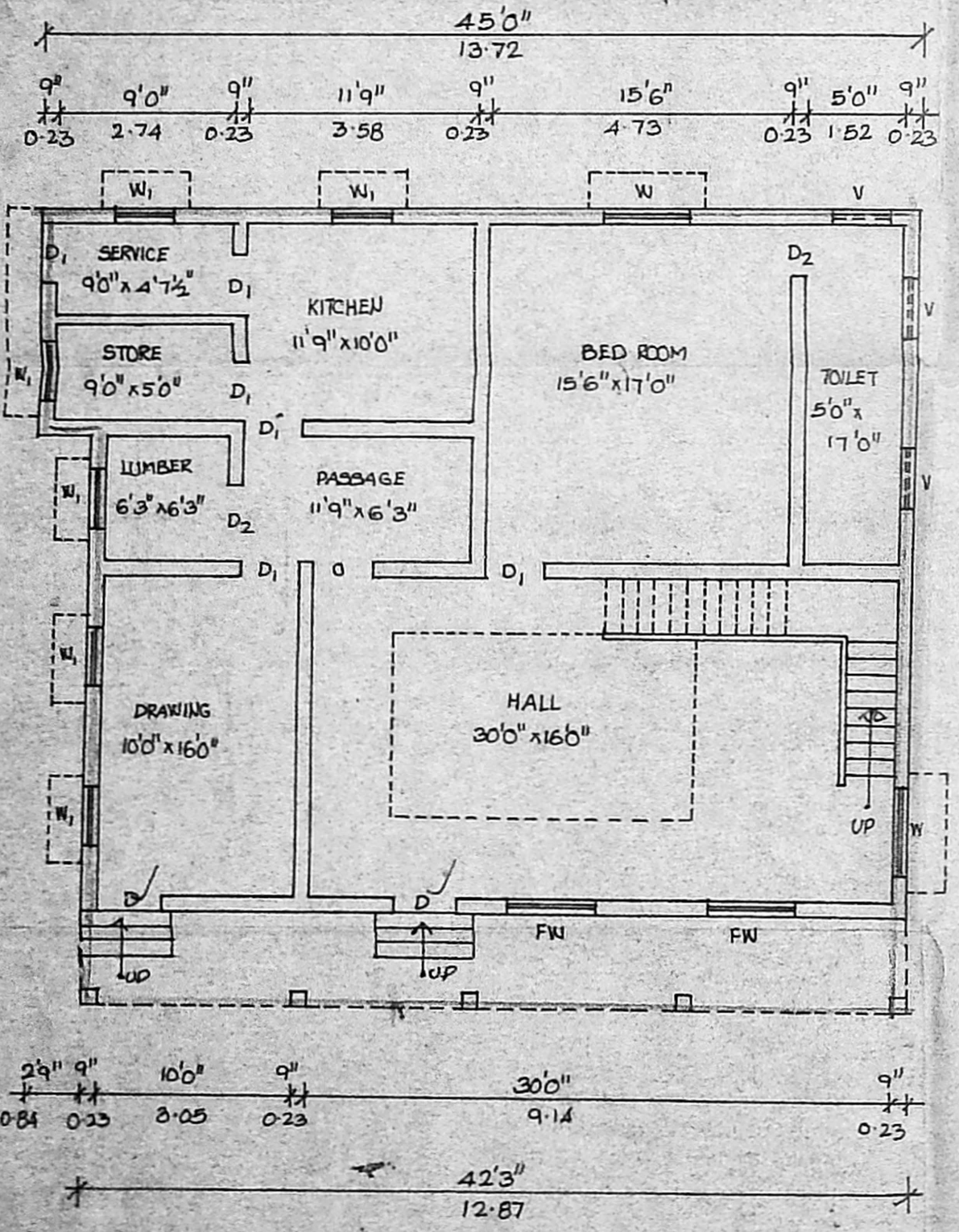

GROUND FLOOR PLAN

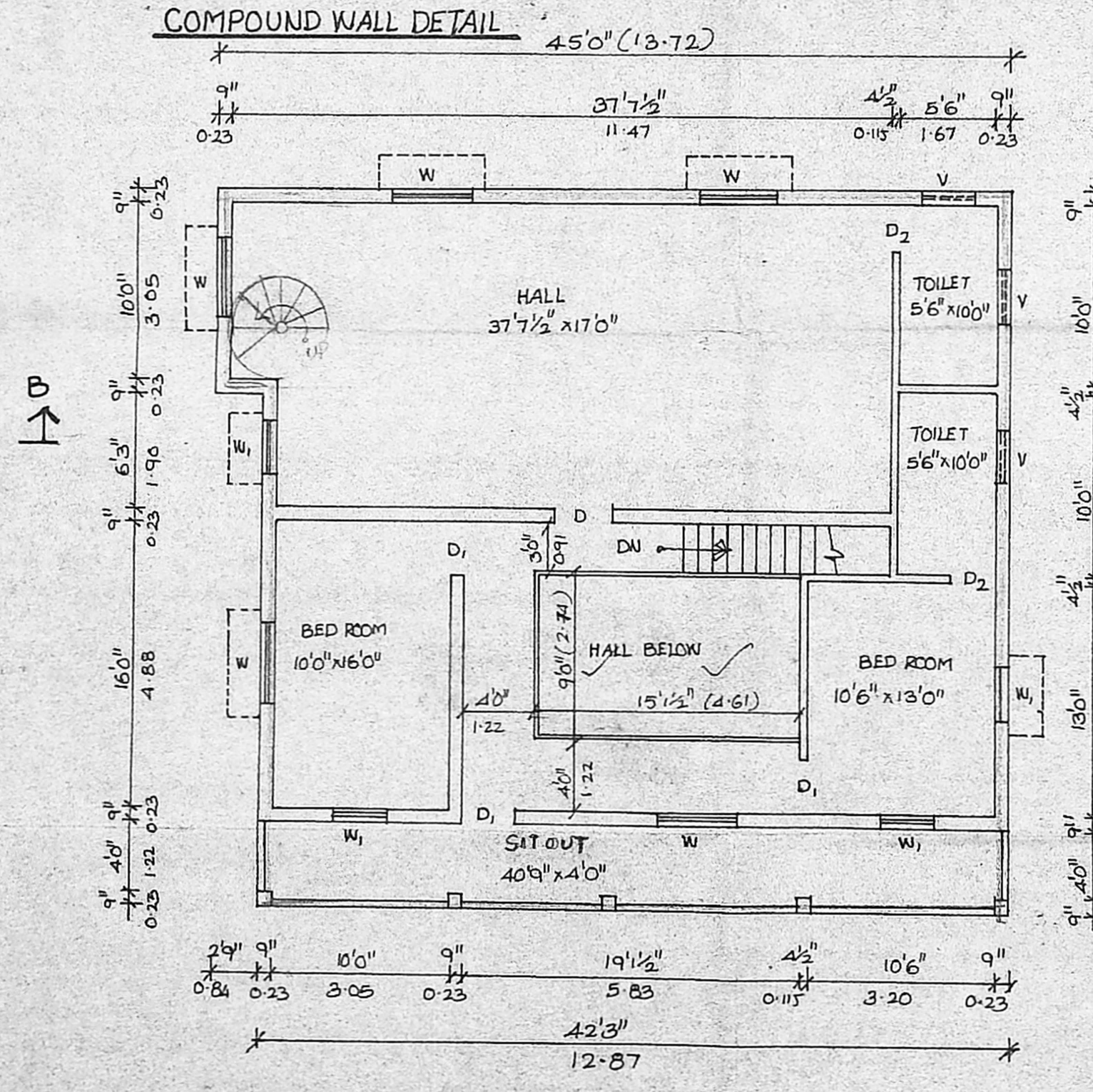

FIRST FLOOR PLAN

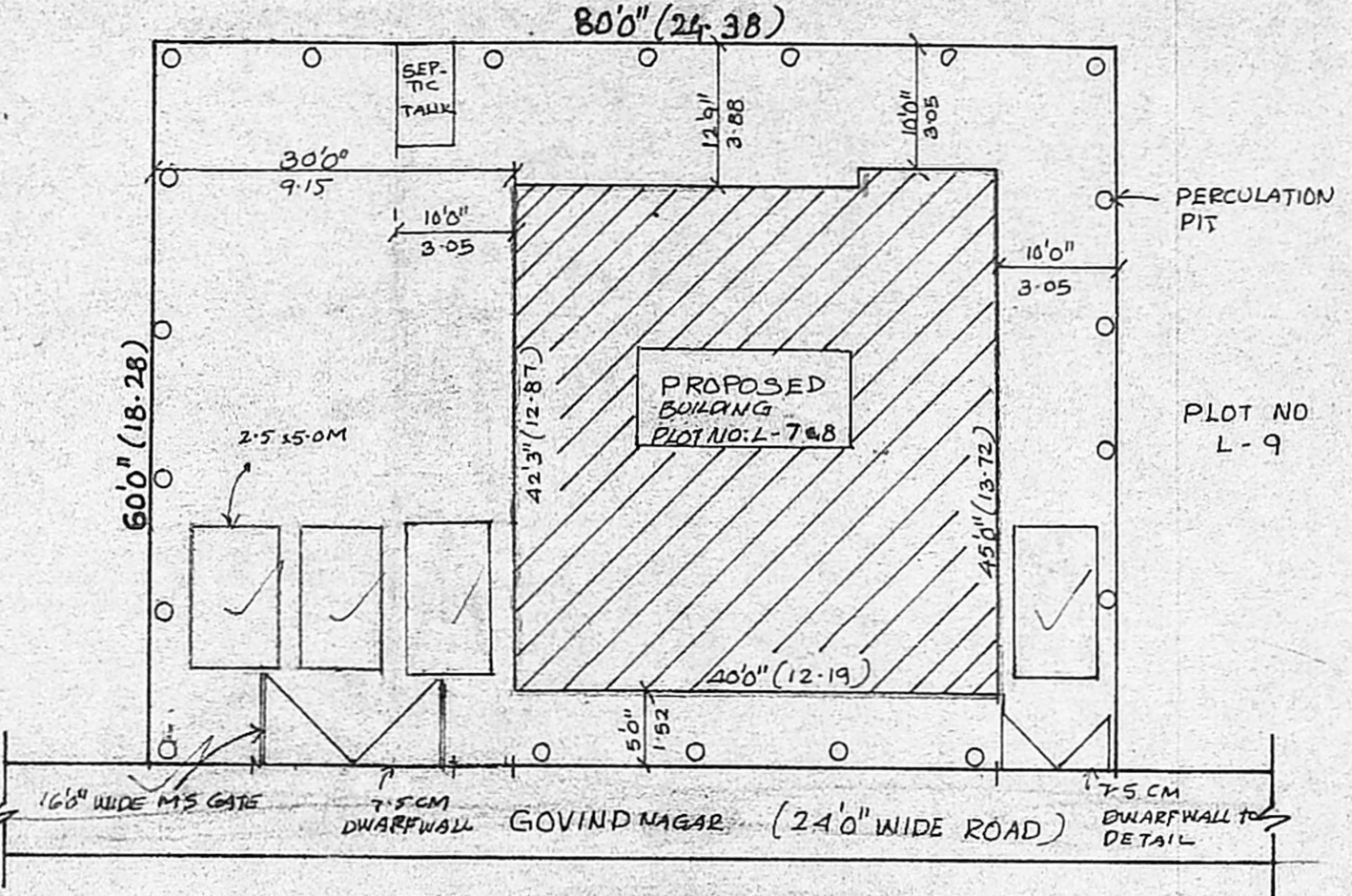

SITE PLAN  
 SCALE - 1" = 16' 0"

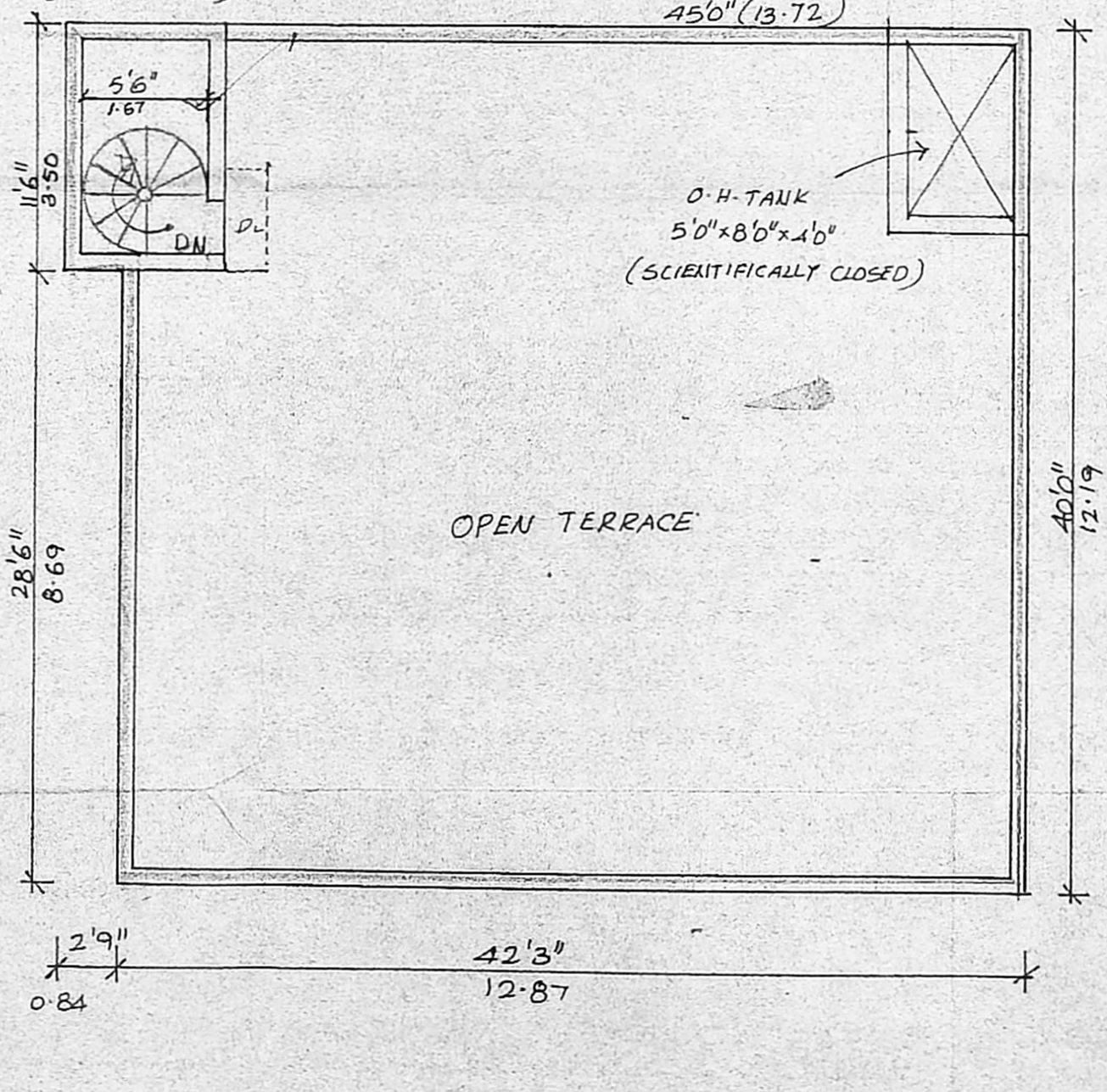

TERRACE FLOOR PLAN

PLAN SHOWING THE PROPOSED RESIDENTIAL BUILDING AT PLOT NO: L-7 & L-8, GOVIND NAGAR, PALAVAKKAM, CHENNAI. IN S.NO. 51 PART & 52 PART OF PALAVAKKAM VILLAGE, ST. THOMAS MOUNT PANCHAYAT UNION, TAMBARAM TALUK, KANCHEEPURAM DISTRICT.

AREA STATEMENT

|               |         |        |
|---------------|---------|--------|
| PLOT EXTENT   | 4800.00 | 446.09 |
| GROUND FLOOR  | 1721.63 | 160.00 |
| FIRST FLOOR   | 1721.63 | 160.00 |
| TOTAL         | 3443.26 | 320.00 |
| PLOT COVERAGE | 35.87%  |        |
| F.S.I.        | 0.72    |        |

JOINERY DETAIL

|    |            |             |             |
|----|------------|-------------|-------------|
| D  | DOOR       | 3'3" x 7'0" | 1.00 x 2.13 |
| D1 | DOOR       | 3'0" x 7'0" | 0.91 x 2.13 |
| D2 | DOOR       | 2'6" x 7'0" | 0.76 x 2.13 |
| W  | WINDOW     | 4'6" x 4'6" | 1.37 x 1.37 |
| W1 | WINDOW     | 3'0" x 4'6" | 0.91 x 1.37 |
| V  | VENTILATOR | 3'0" x 2'0" | 0.91 x 0.60 |
| O  | OPENING    | 3'0" x 7'0" | 0.60 x 2.13 |

COLOUR INDEX

|          |      |
|----------|------|
| PROPOSED | ROAD |
| BOUNDARY |      |

SCALE - 1" = 8' 0"  
 DATE - 08-02-2004

OWNER  
*[Signature]*

LICENSED SURVEYOR  
 S. ATHIYANAN, III  
 Class-1 Licensed Surveyor No. 192  
 Corporation of Chennai  
 5, Nathaniel Street, T. Nagar,  
 Chennai - 600 017. Phone: 2815 0224  
 Mobile: 91038440